

**National Interagency Coordination Center  
Incident Management Situation Report  
Thursday, August 2, 2018 – 0530 MT  
National Preparedness Level 5**

**National Fire Activity**

Initial Attack Activity:	Light (132 fires)
New large incidents:	9
Large fires contained:	1
Uncontained large fires:**	63
Area Command teams committed:	0
NIMOs committed:	0
Type 1 IMTs committed:	13
Type 2 IMTs committed:	15

Nationally, there are 43 large fires being managed under a strategy other than full suppression.

\*\*Uncontained large fires include only fires being managed under a full suppression strategy.

[Link](#) to Geographic Area daily reports.

Two each MAFFS C-130 airtankers and support personnel from the 146th Airlift Wing (California Air National Guard) and the 152nd Airlift Wing (Nevada Air National Guard) have been deployed to McClellan Airfield, CA in support of wildland fire operations.

One RC-26 aircraft with Distributed Real-Time Infrared (DRTI) capability and support personnel from the 141st Air Refueling Wing (Washington Air National Guard) has been deployed to Spokane, WA in support of wildland fire operations in the West.

<b>Active Incident Resource Summary</b>						
<b>GACC</b>	<b>Incidents</b>	<b>Cumulative Acres</b>	<b>Crews</b>	<b>Engines</b>	<b>Helicopters</b>	<b>Total Personnel</b>
AICC	1	21,985	5	0	2	158
NWCC	31	245,258	213	418	43	7,927
ONCC	8	331,004	136	844	42	8,679
OSCC	9	85,973	98	177	27	4,326
NRCC	11	9,435	20	24	7	838
GBCC	38	607,781	66	180	30	3,166
SWCC	18	30,989	14	14	3	434
RMCC	20	137,074	36	85	26	1,572
EACC	0	0	0	0	0	0
SACC	7	6,002	1	14	2	84
<b>Total</b>	<b>143</b>	<b>1,475,501</b>	<b>589</b>	<b>1,756</b>	<b>182</b>	<b>27,184</b>

## **Northwest Area (PL 5)**

New fires:	20
New large incidents:	3
Uncontained large fires:	27
Type 1 IMTs committed:	6
Type 2 IMTs committed:	5

**Taylor Creek**, Medford District, BLM. IMT 1 (Schulte). Ten miles west of Grants Pass, OR. Timber and brush. Moderate fire behavior with uphill runs, group torching and spotting. Numerous structures and communication infrastructure threatened. Road, area and trail closures in effect.

**Sugar Pine**, Rogue River-Siskiyou NF. IMT 2 (Gales). IMT is also managing the Goodview, Round Top and Union incidents. Twelve miles northwest of Prospect, OR. Timber. Active fire behavior with running, torching and spotting. Numerous structures threatened. Road, area and trail closures in effect.

**Goodview**, Rogue River-Siskiyou NF. Ten miles northwest of Prospect, OR. Timber. Minimal fire behavior. Road, area and trail closures in effect.

**Round Top**, Rogue River-Siskiyou NF. Eight miles northeast of Prospect, OR. Timber. Minimal fire behavior.

**Union**, Rogue River-Siskiyou NF. Ten miles northeast of Prospect, OR. Timber. Minimal fire behavior.

**South Umpqua Complex** (3 fires), Umpqua NF. Transfer of command from IMT 2 (Sheldon) to IMT1 (Turman) on 8/5. Thirty miles southeast of Myrtle Creek, OR. Timber. Active fire behavior with torching, spotting and wind-driven runs. Numerous residences threatened. Evacuations, road and trail closures in effect.

**Klondike**, Rogue River-Siskiyou NF. IMT 1 (Livingston). IMT 1 (Goicoechea) mobilizing. IMT is also managing the Natchez incident. Nine miles northwest of Selma, OR. Timber and brush. Active fire behavior with torching, spotting and uphill runs. Residences threatened. Road, area and trail closures in effect.

**Natchez**, Rogue River-Siskiyou NF. Fifteen miles southeast of Cave Junction, OR. Timber, chaparral and hardwood litter. Active fire behavior with torching, spotting and uphill runs. Structures threatened. Evacuations, road, area and trail closures in effect.

**Garner Complex** (3 fires), Grants Pass Unit, ODF. ODF IMT 1 (Hessel). Four miles east of Cave Junction, OR. Timber and medium logging slash. Minimal fire behavior. Numerous structures threatened. Road and area closures in effect.

**Timber Crater 6**, Crater Lake National Park, NPS. IMT 2 (Goff). IMT is also managing the Timber Crater 10 incident. Twenty miles southwest of Chemult, OR. Timber. Moderate fire behavior with isolated torching, short-range spotting and smoldering. Area closures in effect.

**Timber Crater 10**, Crater Lake National Park, NPS. Twenty miles southwest of Chemult, OR. Timber. Moderate fire behavior with isolated torching, short-range spotting and smoldering. Area closures in effect.

**Cougar Creek**, Okanogan/Wenatchee NF. Transfer of command from IMT 2 (Rabe) to IMT 1 (Young) will occur tomorrow. Eight miles northwest of Manson, WA. Timber and medium logging slash. Active fire behavior with group torching and flanking. Numerous structures threatened. Road and trail closures in effect.

\* **Miriam**, Okanogan/Wenatchee NF. IMT 2 (Knerr) mobilizing. Fifteen miles east of Packwood, WA. Timber and brush. Active fire behavior with backing, flanking and single-tree torching. Structures threatened. Evacuations, road, area and trail closures in effect.

\* **Crescent Mountain**, Okanogan/Wenatchee NF. Eighteen miles west of Winthrop, WA. Timber. Extreme fire behavior with wind-driven runs, short crown runs and uphill runs. Numerous residences threatened. Last narrative report unless significant activity occurs.

\* **Milepost 90**, Washington State. One mile southwest of Wheeler, WA. Brush and tall grass. Moderate fire behavior with wind-driven runs and backing. Structures threatened. Road and area closures in effect.

**Sheep Creek**, Northeast Region, Washington DNR. Four miles northwest of Northport, WA. Timber. Moderate fire behavior. Structures and communication infrastructure threatened. Road and area closures in effect.

**Substation**, Wasco County. Started on private land five miles south of The Dalles, OR. Brush and grass. Minimal fire behavior.

**Long Hollow 0806 RN**, Prineville District, BLM. Started on private land five miles south of Dufur, OR. Brush and grass. Minimal fire behavior. Road, area and trail closures in effect.

**Cemetery**, Prineville District, BLM. Thirty-two miles southeast of Prineville, OR. Timber, brush and tall grass. Minimal fire behavior. Sage-grouse habitat threatened.

**Hendrix**, Rogue River-Siskiyou NF. Nine miles southwest of Ashland, OR. Timber and medium logging slash. Minimal fire behavior. Residences threatened. Road, area and trail closures in effect.

**Pole Creek**, Vale District, BLM. Started on state land 20 miles south of Jordan Valley, OR. Timber and short grass. Minimal fire behavior. Sage-grouse habitat threatened.

**Lake Wallula**, Mid-Columbia National Wildlife Refuge, FWS. Started on BLM land five miles east of Umatilla, OR. Brush and short grass. No new information.

**116 Wilson Prairie**, John Day Unit, ODF. Thirty miles south of Heppner, OR. Timber and brush. No new information.

**Warner Gulch**, Southeast Region, Washington DNR. Eleven miles southwest of Asotin, WA. Brush and short grass. No new information.

Incident Name	Unit	Size		%	Ctn/Comp	Est	Personnel		Resources			Strc Lost	\$\$ CTD	Origin Own
		Acres	Chge				Total	Chge	Crw	Eng	Heli			
Taylor Creek	OR-MED	29,551	2,601	30	Ctn	9/19	1,022	-100	29	60	9	0	3.7M	BLM
Sugar Pine	OR-RSF	4,513	342	0	Ctn	8/11	714	6	21	32	5	0	7.7M	FS
Goodview	OR-RSF	1,708	78	0	Ctn	8/10	103	-3	4	2	0	0	2.9M	FS
Round Top	OR-RSF	156	0	60	Ctn	UNK	11	0	0	3	0	0	263K	FS
Union	OR-RSF	106	0	78	Ctn	UNK	4	-5	0	0	0	0	181K	FS
South Umpqua Complex	OR-UPF	16,428	2,232	18	Ctn	9/30	1,143	-62	33	38	5	0	19.6M	FS
Klondike	OR-RSF	19,530	1,543	5	Ctn	10/31	441	-108	10	38	0	0	3.8M	FS
Natchez	OR-RSF	6,988	814	15	Ctn	8/31	694	63	14	35	7	0	10.6M	FS
Garner Complex	OR-712S	8,886	0	70	Ctn	8/10	1,347	-753	45	45	7	0	38.5M	ST
Timber Crater 6	OR-CLP	3,126	0	85	Ctn	8/15	308	5	7	4	2	0	6.6M	NPS
Timber Crater 10	OR-CLP	193	0	75	Ctn	8/15	160	16	7	3	0	0	649K	NPS
Cougar Creek	WA-OWF	1,559	756	0	Ctn	9/15	321	26	9	15	2	0	653K	FS
* Miriam	WA-OWF	230	---	0	Ctn	UNK	25	---	1	1	0	0	125K	FS
* Crescent Mountain	WA-OWF	250	---	0	Comp	UNK	75	---	1	9	0	0	275K	FS
* Milepost 90	WA-WFS	14,175	---	60	Ctn	8/3	105	---	1	28	0	0	150K	ST
Sheep Creek	WA-NES	146	0	0	Ctn	8/31	118	17	1	13	0	0	500K	ST
Substation	OR-WASN	78,425	0	97	Ctn	UNK	0	0	0	0	0	52	4.2M	PRI
Long Hollow 0806 RN	OR-PRD	33,451	0	95	Ctn	UNK	32	-121	1	4	0	1	2.2M	PRI
Cemetery	OR-PRD	1,414	0	97	Ctn	UNK	8	-6	0	2	0	0	1.9M	BLM

Incident Name	Unit	Size		%	Ctn/Comp	Est	Personnel		Resources			Strc Lost	\$\$ CTD	Origin Own
		Acres	Chge				Total	Chge	Crw	Eng	Heli			
Hendrix	OR-RSF	1,082	0	70	Ctn	8/31	257	-1	5	4	0	0	8M	FS
Pole Creek	OR-VAD	821	0	90	Ctn	8/5	178	-2	4	9	3	0	1.3M	ST
Lake Wallula	WA-MCR	12,462	---	96	Ctn	8/3	93	---	0	10	0	0	350K	BLM
116 Wilson Prairie	OR-952S	405	---	93	Ctn	8/3	299	---	11	2	1	0	3.7M	ST
Warner Gulch	WA-SES	470	---	85	Ctn	8/2	96	---	3	8	0	0	430K	ST
Chelan Hills	WA-SES	1,842	0	100	Ctn	---	78	0	0	24	0	0	1.8M	ST

### **Great Basin Area (PL 5)**

New fires: 24  
New large incidents: 0  
Uncontained large fires: 10  
Type 1 IMTs committed: 2  
Type 2 IMTs committed: 3

**Sharps**, Eastern Idaho Area, Idaho Department of Lands. IMT 1 (Lund). Six miles east of Bellevue, ID. Timber, brush and tall grass. Active fire behavior with wind-driven runs, uphill runs and running. Structures and sage-grouse habitat threatened. Road, area and trail closures in effect.

**Perry**, Carson City District, BLM. IMT 2 (Roide). Thirty miles northeast of Reno, NV. Brush, short grass and closed timber litter. Active fire behavior with uphill runs, wind-driven runs and running. Numerous structures, energy, communication infrastructure and sage-grouse habitat threatened. Evacuations in effect.

**Mesa**, Payette NF. IMT 2 (Chadwick). Four miles south of Council, ID. Brush and tall grass. Active fire behavior with group torching, wind-driven runs and spotting. Numerous structures threatened. Road, area and trail closures in effect.

**Goose Creek**, Elko District, BLM. IMT 1 (DeMasters). Thirty-three miles southeast of Jackpot, NV. Timber and brush. Moderate fire behavior with uphill runs, spotting and running. Structures and sage-grouse habitat threatened.

**Cove Creek**, Fishlake NF. Twenty miles north of Beaver, UT. Timber and brush. Moderate fire behavior with flanking, backing and single-tree torching. Structures, energy and communication infrastructure threatened. Road, area and trail closures in effect.

**Grassy Ridge**, Idaho Falls District, BLM. Transfer of command from IMT 2 (Rohrer) back to the local unit will occur tomorrow. Fifteen miles northwest of St. Anthony, ID. Brush and short grass. Minimal fire behavior. Energy infrastructure and sage-grouse habitat threatened.

**Keithly**, Payette NF. Started on private land four miles northwest of Midvale, ID. Brush and tall grass. No new information.

**Dollar Ridge**, Northeast Area, Utah DOF. Thirty-six miles southeast of Heber City, UT. Timber and hardwood litter. Active fire behavior.

**Lodgepole**, Boise NF. Sixteen miles northeast of Garden Valley, ID. Timber, brush and tall grass. Minimal fire behavior.

**Tollgate Canyon**, Northeast Area, Utah DOF. Two miles northeast of Silver Summit, UT. Timber, brush and tall grass. Minimal fire behavior. Structures and communication infrastructure threatened.

**Cedar Mountain One**, Salt Lake Field Office, BLM. Previously reported incident. Fourteen miles southwest of Lakeside, UT. Timber, brush and short grass. Moderate fire behavior with smoldering, backing and single tree torching. Last narrative report unless significant activity occurs.

Incident Name	Unit	Size		%	Ctn/Comp	Est	Personnel		Resources			Strc Lost	\$\$ CTD	Origin Own
		Acres	Chge				Total	Chge	Crw	Eng	Heli			
Sharps	ID-EIS	50,015	15,289	29	Ctn	8/12	320	-30	7	11	5	0	1M	ST
Perry	NV-CCD	48,695	1,636	45	Ctn	8/6	421	3	8	27	5	15	2.6M	BLM
Mesa	ID-PAF	31,969	2,084	30	Ctn	8/15	477	31	12	17	6	5	4.2M	FS
Goose Creek	NV-EKD	122,916	0	55	Ctn	8/8	483	54	12	10	5	3	3.5M	BLM
Cove Creek	UT-FIF	2,620	34	56	Ctn	10/1	182	-51	3	7	2	0	3.1M	FS
Grassy Ridge	ID-IFD	99,502	0	97	Ctn	8/3	168	-75	2	9	1	0	2.4M	BLM
Keithly	ID-PAF	17,600	---	97	Ctn	UNK	138	---	1	9	1	0	2M	PRI
Dollar Ridge	UT-NES	58,694	800	96	Ctn	8/3	87	40	3	5	0	438	16M	ST
Lodgepole	ID-BOF	1,616	0	95	Ctn	8/20	40	0	1	1	1	0	1.6M	FS
Tollgate Canyon	UT-NES	287	0	65	Ctn	8/5	15	-62	0	3	0	0	270K	ST
Large Fires Being Managed With a Strategy Other Than Full Suppression Without a Type 1 or 2 IMT Assigned														
Cedar Mountain One	UT-SLD	5,400	3,610	0	Comp	8/12	27	0	1	3	0	0	40K	BLM
Raft River	UT-SLD	1,500	0	71	Comp	8/2	4	-30	0	0	0	0	120K	BLM
Area 19	NV-NTE	4,500	0	0	Comp	8/10	16	-13	0	5	0	0	80K	DOD
Refuge	UT-BRS	207	---	10	Comp	8/3	1	---	0	0	0	0	5K	ST
Broad	NV-HTF	543	---	85	Comp	8/10	0	---	0	0	0	0	565K	FS
Kiwah	ID-SCF	259	---	0	Comp	10/1	0	---	0	0	0	0	9K	FS
Willow Creek	UT-UWF	1,311	---	98	Comp	10/11	2	---	0	0	0	0	838K	FS

NTE – Nevada Test Site, Department of Energy    BRS – Bear River Area, Utah DOF    HTF – Humboldt-Toiyabe NF  
 SCF – Salmon-Challis NF    UWF – Uinta/Wasatch-Cache NF

**Northern California Area (PL 4)**

New fires: 16  
 New large incidents: 1  
 Uncontained large fires: 6  
 Type 1 IMTs committed: 2  
 Type 2 IMTs committed: 2

**Carr**, Shasta-Trinity Unit, Cal Fire. IMT 1 (Gouvea). Four miles south of French Gulch, CA. Brush, tall grass and hardwood litter. Active fire behavior with uphill runs and spotting. Numerous structures, energy and communication infrastructure threatened. Road, area and trail closures in effect.

**Mendocino Complex** (2 fires), Mendocino Unit, Cal Fire. Unified command between Cal Fire IMT 1 (Kavanaugh) and IMT 2 (Dalrymple). Five miles south of Potter Valley, CA. Brush, hardwood slash and tall grass. Extreme fire behavior with torching, flanking and spotting. Numerous structures and communication infrastructure threatened. Evacuations, road, area and trail closures in effect.

**Whaleback**, Lassen NF. IMT 2 (Coots). Six miles southwest of Spaulding, CA. Timber, brush and closed timber litter. Active fire behavior with backing, flanking and torching. Numerous structures and sage-grouse habitat threatened. Evacuations, road, area and trail closures in effect.

**Butte**, Nevada/Yuba/Placer Unit, Cal Fire. Three miles northwest of Sutter, CA. Brush and tall grass. Minimal fire behavior. Reduction in acreage due to more accurate mapping.

\* **Eel**, Mendocino NF. Eight miles east of Covelo, CA. Timber, brush and tall grass. Active fire behavior with short-range spotting. Residences threatened. Evacuations in effect.

Incident Name	Unit	Size		%	Ctn/Comp	Est	Personnel		Resources			Strc Lost	\$\$ CTD	Origin Own
		Acres	Chge				Total	Chge	Crw	Eng	Heli			
Carr	CA-SHU	121,049	8,161	35	Ctn	8/10	4,271	120	58	369	17	1,546	35.5M	ST
Mendocino Complex	CA-MEU	94,912	14,504	24	Ctn	8/8	3,069	392	41	373	15	38	16M	ST
Whaleback	CA-LNF	18,680	1,830	50	Ctn	8/8	780	166	19	45	8	0	5.5M	FS
Butte	CA-NEU	1,200	-600	80	Ctn	8/2	5	-61	0	3	0	0	90K	ST
* Eel	CA-MNF	972	---	5	Ctn	8/10	38	---	0	6	0	3	500K	FS

### **Southern California Area (PL 3)**

New fires: 17  
 New large incidents: 2  
 Uncontained large fires: 6  
 Type 1 IMTs committed: 3

**Ferguson**, Sierra NF. Transfer of command from IMT 1 (Kurth) to IMT 1 (von Tillow) will occur tomorrow. Ten miles north of Mariposa, CA. Timber, chaparral and short grass. Active fire behavior with flanking, backing and isolated torching. Numerous structures and energy infrastructure threatened. Evacuations, road, area and trail closures in effect.

**Cranston**, San Bernardino NF. Transfer of command from IMT 1 (McGowan) back to the local unit will occur today. Timber, brush and chaparral. Minimal fire behavior. Structures threatened. Road, area and trail closures in effect.

**Lions**, Sierra NF. Seven miles southwest of Mammoth Lakes, CA. Timber and brush. Active fire behavior with short crown runs, flanking and backing. Trail closures in effect.

\* **Hotcreek**, Bishop Field Office, BLM. Eight miles northeast of Mammoth Lakes, CA. Brush. Active fire behavior with wind-driven runs, flanking and creeping.

\* **Owens**, Inyo NF. Eight miles northeast of Mammoth Lakes, CA. Brush. Active fire behavior with short crown runs, running and flanking.

**Valley**, San Bernardino NF. Two miles west of Forest Falls, CA. Timber and chaparral. No new information.

Incident Name	Unit	Size		%	Ctn/Comp	Est	Personnel		Resources			Strc Lost	\$\$ CTD	Origin Own
		Acres	Chge				Total	Chge	Crw	Eng	Heli			
Ferguson	CA-SNF	63,798	5,724	39	Ctn	8/15	3,344	-214	77	145	14	10	73.5M	FS
Cranston	CA-BDF	13,139	0	92	Ctn	8/9	580	-309	10	24	3	12	20M	FS
Lions	CA-SNF	6,530	1,074	60	Ctn	8/25	116	5	4	0	4	0	6.1M	FS
* Hotcreek	CA-OVD	436	---	80	Ctn	8/3	54	---	2	2	0	0	500K	BLM
* Owens	CA-INF	312	---	80	Ctn	8/3	80	---	3	3	0	0	500K	FS
Valley	CA-BDF	1,350	---	30	Ctn	11/1	13	---	0	2	1	0	7.5M	FS

### **Rocky Mountain Area (PL 3)**

New fires:	7
New large incidents:	0
Uncontained large fires:	9
Type 2 IMTs committed:	2

**Red Canyon**, White River Field Office, BLM. IMT 2 (Andrews). IMT is also managing Indian Valley incident. Forty-five miles southwest of Meeker, CO. Timber and brush. Extreme fire behavior with crowning, running and spotting. Structures and communication infrastructure threatened. Evacuations and road closures in effect.

**Indian Valley**, White River Field Office, BLM. Sixteen miles northwest of Meeker, CO. Brush and short grass. Minimal fire behavior. Sage-grouse habitat threatened.

**Cache Creek**, White River NF. IMT 2 (Esperance). IMT is also managing Cabin Lake incident. Eight miles southwest of Rifle, CO. Timber. Active fire behavior with short crown runs, group torching and short-range spotting. Residences and energy infrastructure threatened. Evacuations, road, area and trail closures in effect.

**Cabin Lake**, White River NF. Sixteen miles southeast of Meeker, CO. Timber and chaparral. Moderate fire behavior with single-tree torching, spotting and backing. Structures threatened. Road, area and trail closures in effect.

**Laney Rim**, Rock Springs Field Office, BLM. Thirty miles southeast of Rock Springs, WY. Brush. Moderate fire behavior with backing, flanking and isolated torching. Structures, energy infrastructure and sage-grouse habitat threatened.

**Silver Creek**, Medicine Bow-Routt NF. Sixteen miles northwest of Kremmling, CO. Timber. Active fire behavior with short crown runs and group torching. Residences threatened. Road, area and trail closures in effect.

**Plateau**, San Juan NF. Thirteen miles north of Dolores, CO. Timber. Moderate fire behavior with backing, isolated torching and wind-driven runs. Road and area closures in effect.

**Lake Christine**, Eagle County. One mile northwest of Basalt, CO. Timber and brush. Minimal fire. Road, area and trail closures in effect.

**West Guard**, San Juan NF. Thirteen miles east of Dove Creek, CO. Timber. Minimal fire behavior.

Incident Name	Unit	Size		%	Ctn/Comp	Est	Personnel		Resources			Strc Lost	\$\$ CTD	Origin Own
		Acres	Chge				Total	Chge	Crw	Eng	Heli			
Red Canyon	CO-WRD	5,200	2,900	0	Ctn	8/20	192	83	6	14	0	0	391K	BLM
Indian Valley	CO-WRD	6,310	0	95	Ctn	8/2	220	0	3	8	8	0	3.9M	BLM
Cache Creek	CO-WRF	1,342	347	0	Ctn	8/31	251	93	6	6	4	0	900K	FS
Cabin Lake	CO-WRF	730	80	20	Ctn	8/31	111	6	4	3	3	0	475K	FS
Laney Rim	WY-RSD	12,465	4,465	47	Ctn	8/10	148	11	3	11	1	4	879K	BLM
Silver Creek	WY-MRF	1,081	881	0	Ctn	10/1	73	41	1	6	2	0	610K	FS
Plateau	CO-SJF	3,415	615	5	Ctn	8/15	126	27	4	5	2	0	457K	FS
Lake Christine	CO-EAX	12,588	0	90	Ctn	8/8	56	-193	0	4	2	3	15.9M	C&L
West Guard	CO-SJF	1,405	0	80	Ctn	8/6	126	27	4	5	2	0	77K	FS
Large Fires Being Managed With a Strategy Other Than Full Suppression Without a Type 1 or 2 IMT Assigned														
Bull Draw	CO-UPD	3,815	930	5	Comp	8/14	82	23	2	6	1	0	1.1M	BLM
Buttermilk	CO-UPD	738	67	0	Comp	8/11	63	1	1	3	1	0	400K	BLM
Spring Creek	CO-CTX	108,045	---	91	Comp	8/30	1	---	0	0	0	225	32M	C&L

Incident Name	Unit	Size		%	Ctn/Comp	Est	Personnel		Resources			Strc Lost	\$\$ CTD	Origin Own
		Acres	Chge				Total	Chge	Crw	Eng	Heli			
Sugarloaf	CO-ARF	1,260	---	50	Comp	8/31	22	---	0	1	0	0	700K	FS
Weston Pass	CO-PSF	13,023	---	93	Comp	9/30	15	---	0	0	0	1	9.7M	FS

UPD – Uncompahgre Field Office, BLM CTX – Costilla County ARF – Arapaho and Roosevelt NF ARF – Arapaho-Roosevelt NF  
 PSF – Pike-San Isabel NF

**Northern Rockies Area (PL 3)**

New fires: 12  
 New large incidents: 2  
 Uncontained large fires: 3  
 Type 2 IMTs committed: 3

**Rattlesnake Creek**, Nez Perce-Clearwater NF. IMT 2 (Almas). Five miles southwest of Riggins, ID. Timber and short grass. Moderate fire behavior with uphill runs, isolated torching and flanking. Numerous structures threatened. Road, area and trail closures in effect.

**\*Tenmile**, Kootenai NF. IMT 2 (Connell) mobilizing. Nineteen miles south of Eureka, MT. Timber. Active fire behavior with wind-driven runs, group torching and long-range spotting. Communication infrastructure threatened.

**Davis**, Kootenai NF. IMT 2 (Fry). IMT is also managing Porcupine incident. Ten miles northwest of Yaak, MT. Timber. Active fire behavior with spotting, group torching and wind-driven runs. Structures threatened. Road, area and trail closures in effect.

**\*Porcupine**, Kootenai NF. Fifteen miles west of Eureka, MT. Timber. Minimal fire behavior. Road closures in effect.

Incident Name	Unit	Size		%	Ctn/Comp	Est	Personnel		Resources			Strc Lost	\$\$ CTD	Origin Own
		Acres	Chge				Total	Chge	Crw	Eng	Heli			
Rattlesnake Creek	ID-NCF	3,851	62	32	Ctn	9/30	473	-35	12	17	4	0	6.4M	FS
* Tenmile	MT-KNF	40	---	0	Ctn	8/18	34	---	0	2	0	0	200K	FS
Davis	MT-KNF	213	0	0	Comp	8/18	136	27	2	0	0	0	300K	FS
* Porcupine	MT-KNF	12	---	20	Ctn	8/18	46	---	2	0	0	0	90K	FS
Large Fires Being Managed With a Strategy Other Than Full Suppression Without a Type 1 or 2 IMT Assigned														
Bacon Rind	MT-CGF	420	---	0	Comp	10/1	61	---	2	0	1	0	650K	FS
Cougar	ID-IPF	300	---	0	Comp	10/31	16	---	0	0	1	0	50K	FS
Smith Creek	ID-IPF	300	---	0	Comp	10/31	2	---	0	0	0	0	50K	FS

CGF – Custer-Gallatin NF IPF – Idaho Panhandle NF

**Southern Area (PL 2)**

New fires: 31  
 New large incidents: 0  
 Uncontained large fires: 1

**Park Road**, Texas A & M Forest Service. Five miles northeast of Kingsland, TX. Brush, tall grass and short grass. Minimal fire behavior.



Incident Name	Unit	Size		%	Ctn/Comp	Est	Personnel		Resources			Strc Lost	\$\$ CTD	Origin Own
		Acres	Chge				Total	Chge	Crw	Eng	Heli			
Park Road	TX-TXS	557	0	80	Ctn	8/2	41	-28	1	4	1	5	NR	ST
Large Fires Being Managed With a Strategy Other Than Full Suppression Without a Type 1 or 2 IMT Assigned														
Lard Can	FL-EVP	630	---	60	Comp	8/10	11	---	0	1	1	0	8K	NPS

EVP - Everglades National Park, NPS

### Southwest Area (PL 1)

New fires: 3  
 New large incidents: 1  
 Uncontained large fires: 1

**Venado**, Santa Fe NF. Seven miles west of Jemez Springs, NM. Timber. Minimal fire behavior. Structures threatened. Road closures in effect. Precipitation occurred over the fire yesterday.

\* **Bears**, Tonto NF. Ten miles southwest of Young, AZ. Timber and brush. Moderate fire behavior. Area closures in effect. Last narrative report unless significant activity occurs.

**Obi**, Grand Canyon National Park, NPS. Previously reported incident. Four miles southeast of North Rim, AZ. Timber and short grass. Moderate fire behavior with backing, creeping and single tree torching. Last narrative report unless significant activity occurs.

**Bristow**, Coconino NF. Previously reported incident. Ten miles south of Munds Park, AZ. Timber. Moderate fire behavior. Last narrative report unless significant activity occurs.

**Seep**, Coconino NF. Previously reported incident. Two miles north of Kendrik Park, AZ. Timber. Minimal fire behavior. Last narrative report unless significant activity occurs.

Incident Name	Unit	Size		%	Ctn/Comp	Est	Personnel		Resources			Strc Lost	\$\$ CTD	Origin Own
		Acres	Chge				Total	Chge	Crw	Eng	Heli			
Venado	NM-SNF	3,582	100	66	Ctn	8/24	137	-21	4	2	0	0	2.6M	FS
Large Fires Being Managed With a Strategy Other Than Full Suppression Without a Type 1 or 2 IMT Assigned														
* Bears	AZ-TNF	1,500	---	1	Comp	8/15	57	---	2	2	0	0	20K	FS
Obi	AZ-GCP	1,750	1,000	1	Comp	8/15	34	-3	1	1	1	0	35K	NPS
Bristow	AZ-COF	2,300	1,386	35	Comp	8/4	0	0	0	0	0	0	250K	FS
Seep	AZ-COF	4,300	1,700	35	Comp	8/7	10	-27	0	1	0	0	35K	FS
Aragon	NM-SNF	503	28	85	Comp	8/4	2	0	0	0	0	0	70K	FS
Deer	AZ-COF	650	---	80	Comp	8/6	0	---	0	0	0	0	50K	FS
Hub Point	AZ-ASF	300	---	0	Comp	8/15	13	---	0	1	0	0	10K	FS
Ranch	AZ-ASF	1,500	---	0	Comp	8/31	71	---	3	0	1	0	60K	FS
Stubbs	AZ-PNF	3,657	---	10	Comp	9/30	22	---	1	1	1	0	110K	FS
Hidden Valley	NM-VCP	585	---	70	Comp	UNK	11	---	1	1	0	0	400K	NPS

ASF – Apache-Sitgreaves NF    PNF – Plumas NF    VCP – Valles Caldera National Preserve, NPS

### Alaska Area (PL 2)

New fires: 0  
 New large incidents: 0  
 Uncontained large fires: 0

**Taixtsalda Hill**, Tok Area, DOF. Previously reported incident. Fourteen miles southwest of Northway Village, AK. Timber and brush. Active fire behavior with running, group torching and short-range spotting. Structures threatened. Last narrative report unless significant activity occurs.

Incident Name	Unit	Size		%	Ctn/Comp	Est	Personnel		Resources			Strc Lost	\$\$ CTD	Origin Own
		Acres	Chge				Total	Chge	Crw	Eng	Heli			
Large Fires Being Managed With a Strategy Other Than Full Suppression Without a Type 1 or 2 IMT Assigned														
Taixtsalda Hill	AK-TAS	21,985	1,485	0	Comp	10/1	158	0	5	0	2	0	1.2M	ST
Dome Creek	AK-UYD	770	---	0	Comp	9/1	8	---	0	0	0	0	35K	NPS
Dulby Hot Springs	AK-GAD	44,364	---	0	Comp	9/1	0	---	0	0	0	0	5K	BLM
Deniktaw Ridge	AK-GAD	21,418	---	0	Comp	9/1	0	---	0	0	0	0	3K	PRI
White Mountain Creek	AK-TAD	7,811	---	0	Comp	10/1	0	---	0	0	0	0	NR	BLM
Andrew Creek	AK-UYD	4,868	---	0	Comp	10/1	0	---	0	0	0	0	NR	NPS
Swift Fork	AK-TAD	6,326	---	0	Comp	10/1	0	---	0	0	0	0	NR	ST
Edwards Creek	AK-UYD	822	---	0	Comp	10/1	0	---	0	0	0	0	NR	NPS
Eureka Creek	AK-UYD	300	---	0	Comp	10/1	0	---	0	0	0	0	NR	NPS
Kevinjik	AK-UYD	21,701	---	0	Comp	10/1	0	---	0	0	0	0	NR	FWS
Webber Creek	AK-UYD	6,839	---	0	Comp	10/1	0	---	0	0	0	0	5K	NPS
Zitziana River	AK-TAD	59,097	---	4	Comp	10/1	5	---	0	0	0	0	2.6M	ST
Little Melozitna River	AK-TAD	27,021	---	0	Comp	UNK	0	---	0	0	0	0	NR	ST
Lynx Creek	AK-TAD	2,535	---	0	Comp	UNK	0	---	0	0	0	0	NR	ST
Door Mountains	AK-SWS	10,454	---	0	Comp	UNK	0	---	0	0	0	0	2K	ST

UYD – Upper Yukon Zone, BLM    GAD – Galena Zone, BLM    TAD – Tanana Zone, Alaska Fire Service  
 SWS – Southwest Area, Alaska DOF

**Fires and Acres Yesterday (by Protection):**

<b>Area</b>		<b>BIA</b>	<b>BLM</b>	<b>FWS</b>	<b>NPS</b>	<b>ST/OT</b>	<b>USFS</b>	<b>TOTAL</b>
Alaska Area	FIRES	0	0	0	0	0	0	<b>0</b>
	ACRES	0	0	0	0	0	0	<b>0</b>
Northwest Area	FIRES	1	1	1	0	3	14	<b>20</b>
	ACRES	700	8	10	0	1	2,450	<b>3,169</b>
Northern California Area	FIRES	0	0	0	0	13	3	<b>16</b>
	ACRES	0	0	0	0	7,318	2,831	<b>10,149</b>
Southern California Area	FIRES	0	1	0	5	0	11	<b>17</b>
	ACRES	0	400	0	927	0	2,340	<b>3,667</b>
Northern Rockies Area	FIRES	1	0	0	0	6	5	<b>12</b>
	ACRES	0	27	0	0	5	88	<b>120</b>
Great Basin Area	FIRES	0	7	0	0	12	5	<b>24</b>
	ACRES	0	1,702	0	0	41	256	<b>1,999</b>
Southwest Area	FIRES	1	0	0	0	0	2	<b>3</b>
	ACRES	0	0	0	721	76	363	<b>1,160</b>
Rocky Mountain Area	FIRES	0	2	0	0	4	1	<b>7</b>
	ACRES	0	4,338	0	0	267	1,342	<b>5,947</b>
Eastern Area	FIRES	0	0	0	0	2	0	<b>2</b>
	ACRES	0	0	0	0	12	0	<b>12</b>
Southern Area	FIRES	0	0	0	0	29	2	<b>31</b>
	ACRES	0	0	0	0	240	25	<b>265</b>
<b>TOTAL FIRES:</b>		<b>3</b>	<b>11</b>	<b>1</b>	<b>5</b>	<b>69</b>	<b>43</b>	<b>132</b>
<b>TOTAL ACRES:</b>		<b>700</b>	<b>6,475</b>	<b>10</b>	<b>1,648</b>	<b>7,960</b>	<b>9,695</b>	<b>26,489</b>

**Fire and Acres Year-to-Date (by Protection):**

<b>Area</b>		<b>BIA</b>	<b>BLM</b>	<b>FWS</b>	<b>NPS</b>	<b>ST/OT</b>	<b>USFS</b>	<b>TOTAL</b>
Alaska Area	FIRES	0	118	0	0	187	22	<b>327</b>
	ACRES	0	324,578	0	0	37,223	59	<b>361,860</b>
Northwest Area	FIRES	214	181	24	23	823	505	<b>1,770</b>
	ACRES	6,890	210,048	1,655	2,962	16,355	45,572	<b>283,483</b>
Northern California Area	FIRES	54	17	2	24	1,703	304	<b>2,104</b>
	ACRES	26	2,867	0	2	307,318	23,131	<b>333,345</b>
Southern California Area	FIRES	20	45	4	22	2,365	236	<b>2,692</b>
	ACRES	894	1,432	4	1,745	36,346	82,741	<b>123,163</b>
Northern Rockies Area	FIRES	607	26	3	2	400	186	<b>1,224</b>
	ACRES	2,819	386	1,742	0	2,675	6,597	<b>14,219</b>
Great Basin Area	FIRES	27	624	4	28	643	261	<b>1,587</b>
	ACRES	1,408	950,385	0	40	318,388	98,520	<b>1,368,743</b>
Southwest Area	FIRES	652	193	6	48	710	930	<b>2,539</b>
	ACRES	31,129	5,027	216	7,005	290,121	144,804	<b>478,302</b>
Rocky Mountain Area	FIRES	316	339	8	24	621	306	<b>1,614</b>
	ACRES	3,249	95,981	1,712	83	318,235	117,817	<b>537,078</b>
Eastern Area	FIRES	433	0	7	23	3,568	343	<b>4,374</b>
	ACRES	4,141	0	24	186	18,686	7,241	<b>30,278</b>
Southern Area	FIRES	427	67	46	54	18,930	324	<b>19,848</b>
	ACRES	115,170	310	8,564	20,859	1,151,383	28,183	<b>1,324,469</b>
<b>TOTAL FIRES:</b>		<b>2,750</b>	<b>1,610</b>	<b>104</b>	<b>248</b>	<b>29,950</b>	<b>3,417</b>	<b>38,079</b>
<b>TOTAL ACRES:</b>		<b>165,726</b>	<b>1,591,016</b>	<b>13,917</b>	<b>32,882</b>	<b>2,496,732</b>	<b>554,668</b>	<b>4,854,943</b>

<b>Ten Year Average Fires (2008 – 2017 as of today)</b>	<b>40,366</b>
<b>Ten Year Average Acres (2008 – 2017 as of today)</b>	<b>3,826,930</b>

**Prescribed Fires and Acres Yesterday (by Ownership):**

Area		BIA	BLM	FWS	NPS	ST/OT	USFS	TOTAL
Alaska Area	FIRES	0	0	0	0	0	0	0
	ACRES	0	0	0	0	0	0	0
Northwest Area	FIRES	0	0	0	0	0	0	0
	ACRES	0	0	0	0	0	0	0
Northern California Area	FIRES	0	0	0	0	0	0	0
	ACRES	0	0	0	0	0	0	0
Southern California Area	FIRES	0	0	0	0	0	0	0
	ACRES	0	0	0	0	0	0	0
Northern Rockies Area	FIRES	0	0	0	0	0	0	0
	ACRES	0	0	0	0	0	0	0
Great Basin Area	FIRES	0	0	0	0	0	0	0
	ACRES	0	0	0	0	0	0	0
Southwest Area	FIRES	0	0	0	0	0	4	4
	ACRES	90	0	0	0	0	571	661
Rocky Mountain Area	FIRES	1	0	0	0	0	0	1
	ACRES	10	0	0	0	0	0	10
Eastern Area	FIRES	0	0	0	0	0	0	0
	ACRES	0	0	0	0	0	0	0
Southern Area	FIRES	0	0	0	0	112	0	112
	ACRES	0	0	0	0	326	0	326
<b>TOTAL FIRES:</b>		<b>1</b>	<b>0</b>	<b>0</b>	<b>0</b>	<b>112</b>	<b>4</b>	<b>117</b>
<b>TOTAL ACRES:</b>		<b>100</b>	<b>0</b>	<b>0</b>	<b>0</b>	<b>326</b>	<b>571</b>	<b>997</b>

**Prescribed Fires and Acres Year-to-Date (by Ownership)**

Areas		BIA	BLM	FWS	NPS	ST/OT	USFS	TOTAL
Alaska Area	FIRES	0	0	3	0	11	1	15
	ACRES	0	0	56	0	36,158	70	36,284
Northwest Area	FIRES	26	29	10	7	0	172	244
	ACRES	4,817	5,546	4,607	414	0	46,032	61,416
Northern California Area	FIRES	2	3	9	16	1	128	159
	ACRES	12	1,792	5,627	1,938	35	18,067	27,471
Southern California Area	FIRES	0	2	3	2	0	130	137
	ACRES	0	90	405	48	0	12,622	13,165
Northern Rockies Area	FIRES	9	14	39	3	4	114	183
	ACRES	3,006	12,437	10,191	12,203	257	14,035	52,129
Great Basin Area	FIRES	2	18	2	4	31	72	129
	ACRES	75	2,239	40	67	2,315	23,125	27,861
Southwest Area	FIRES	13	15	7	4	1	119	159
	ACRES	2,226	12,963	204	836	51	72,298	88,578
Rocky Mountain Area	FIRES	20	38	26	9	85	112	290
	ACRES	2,233	4,070	15,597	263	7,973	46,189	76,325
Eastern Area	FIRES	57	0	150	29	1,092	231	1,559
	ACRES	31,884	0	23,485	7,669	92,400	73,054	228,492
Southern Area	FIRES	73	0	165	38	62,111	987	63,374
	ACRES	18,960	0	141,086	120,830	2,376,084	976,765	3,633,725
<b>TOTAL FIRES:</b>		<b>202</b>	<b>119</b>	<b>414</b>	<b>112</b>	<b>63,336</b>	<b>2,066</b>	<b>66,249</b>
<b>TOTAL ACRES:</b>		<b>63,213</b>	<b>39,137</b>	<b>201,298</b>	<b>144,268</b>	<b>2,515,273</b>	<b>1,282,257</b>	<b>4,245,446</b>

\*\*\* Changes in some agency YTD acres reflect more accurate mapping or reporting adjustments.

\*\*\*Additional wildfire information is available through the Geographic Areas at <http://gacc.nifc.gov/>

## Canadian Fires and Hectares

PROVINCES	FIRES YESTERDAY	HECTACRES YESTERDAY	FIRES YEAR-TO- DATE	HECTACRES YEAR- TO-DATE
BRITISH COLUMBIA	135	6,641	1,089	71,120
YUKON TERRITORY	2	15,481	50	54,600
ALBERTA	4	287	999	50,166
NORTHWEST TERRITORY	0	0	47	5,593
SASKATCHEWAN	0	0	377	88,116
MANITOBA	2	14,224	406	170,033
ONTARIO	14	1,438	928	217,393
QUEBEC	1	0	518	82,375
NEWFOUNDLAND	1	0	90	514
NEW BRUNSWICK	0	0	235	301
NOVA SCOTIA	1	0	150	241
PRINCE EDWARD ISLAND	0	0	0	0
NATIONAL PARKS	0	0	87	59,828
TOTALS	160	38,071	4,976	800,279

\*1 Hectare = 2.47 Acres

**Predictive Services Discussion:** Breezy and dry conditions are expected across the Pacific Northwest, Northern Rockies, Northern California, and the northern Great Basin as a tight southwesterly flow develops. Temperatures in these areas will be cooler than previous weeks, but the airmass will be quite dry. There is good potential that ongoing fires in these areas will be pushed by the winds today. Elsewhere, hot and dry conditions are expected to continue inland across Central and Southern California. Scattered mainly wet convection is expected across the Four Corners Region as the monsoon becomes a bit more active. Texas will remain hot and dry under the effects of the Bermuda High to the east which will be centered just off the East Coast. The presence of this high will allow for a cold front to remain stalled along the Atlantic Coast. As a result, scattered showers and storms are expected from Main south to northern Florida. In Alaska, a moistening southwesterly flow from a low pressure area centered near Nome will spread showers into the western Interior. Temperatures across the eastern Interior will cool as the ridge of high pressure flattens.

<http://www.predictiveservices.nifc.gov/outlooks/outlooks.htm>



## Hazard Tree Identification

*Felling Safety Category*

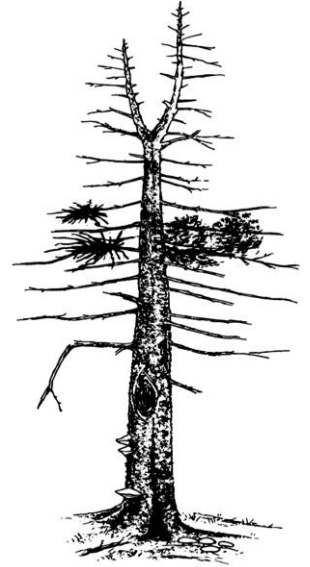

### Some Common tree deficiencies which contribute to potential felling hazards:

**Weak Limbs:** limbs of all sizes and species with decay evident cracking, loose hung-up or fire damaged limbs. Avoid working under overhead hazards.

**Weak Tops:** split/schoolmarm tops that could have weakened unions, fire weakened tops, rotten or dead tops.

**Witches Broom:** caused by mistletoe infection, limbs can grow very large and heavy (200+ lbs). Can contribute to uneven weight distribution.

**Split Trunk:** cracked trunk from frost, lightning or wind. Visible evidence of advanced decay indicates serious weakness where the tree could fail. May increase wood fiber tension contributing to barber chair potential.

**Stem Damage:** caused by windfall, scarring, fire, machine, and animal damage, as well as heart rot diseases.

**Cat Face:** look for enough solid wood to construct an effective undercut and back cut. Complexity increases when desired felling direction is different than that of the cat face.

**Thick Sloughing Bark:** usually found on dead trees. Loose bark particularly on Douglas firs can injure sawyers.

**Butt and Stem Cankers:** usually found on deciduous trees but can occur on Douglas fir and pine. The infected areas weaken the stem.

**Fungal Fruiting Bodies or Conks:** found on stems may indicate massive interior rot. Excessive resinosis (resin flow) also indicates heart or root diseases.

**Heavy Tree Lean:** look for any ground cracks around the base of the tree. May be caused by damaged roots or lifting root mats, shallow or wet soils. In some cases, the tree may have corrected itself which can be determined by looking for corrected top growth.

**Root Condition:** Weakened roots may reduce felling control. Signs of decay or fungal conks on the roots or fire weakened roots.

**Species Consideration:** consult local experts for species deficiencies particular to local areas. A good habit is to observe overall tree stand health wherever you're working.

Felling a hazard tree requires accurate risk assessment and complexity analysis and demands the sawyer's full situational awareness. Do not bypass hazard trees without taking some action such as felling or establishing a No-Work-Zone.

Discuss indicators of tree defects specific to your local area.

Resources: [Hazard Tree Identification Field Guide](#)

**Have an idea? Have feedback? Share it.**